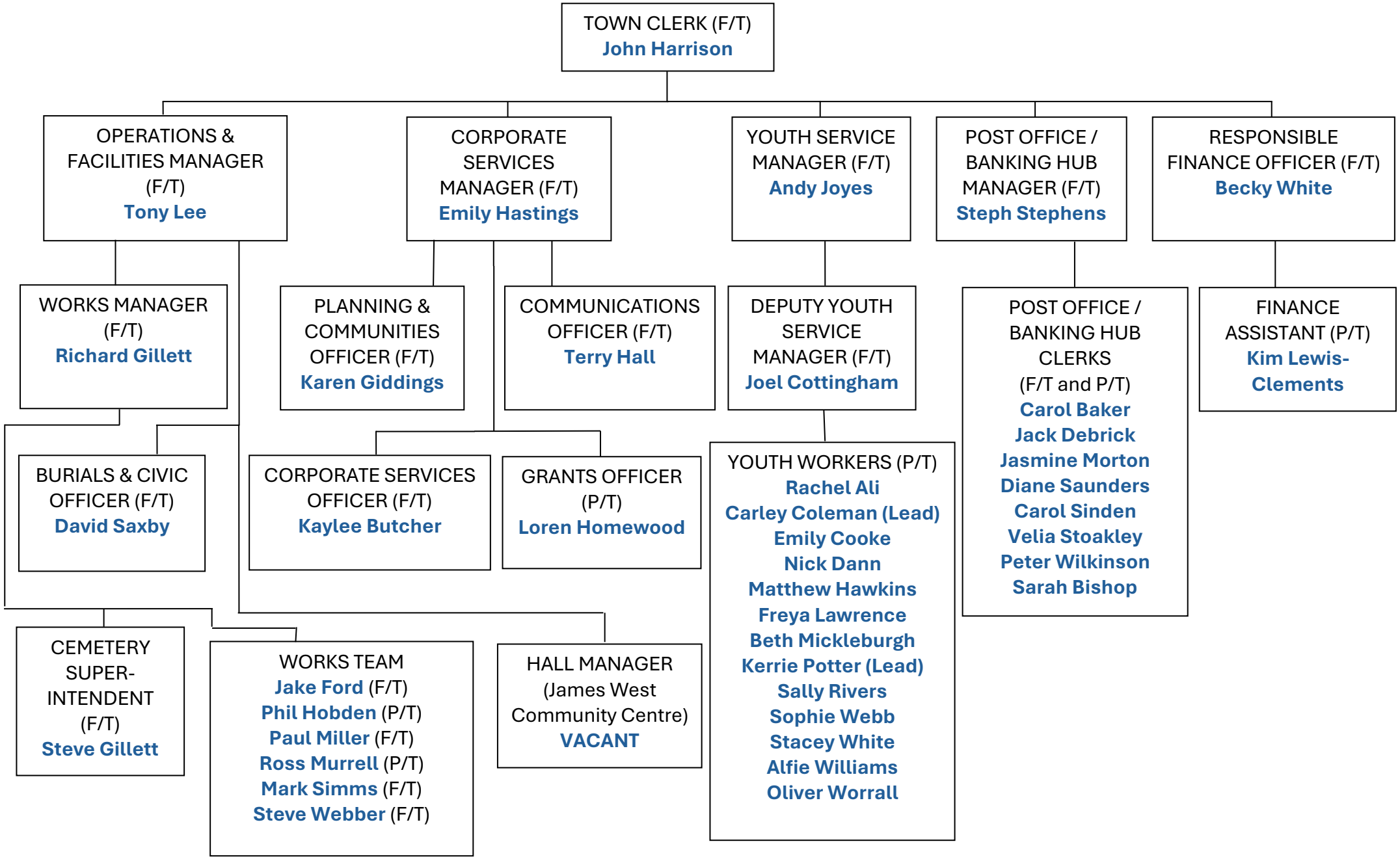HAILSHAM TOWN COUNCIL STAFF STRUCTURE: 2025